

# *Tuneful*

## *Melodies of the British Isles*

Aurotti's Dutch Skipper

Lord Albermarle's Reel

Wakefield Hunt

St. Anne

Topsy Turvy

# 29

*Rosebay Music Archive*

*Unaccompanied Solos*

*Arranged by P J Perry*

# Aurotti's Dutch Skipper

*Kitty Bridge's Select Collection of Country Dance, 1745*

6

11

16

Var. I

21

26

30

Var. II

34

38

42

46

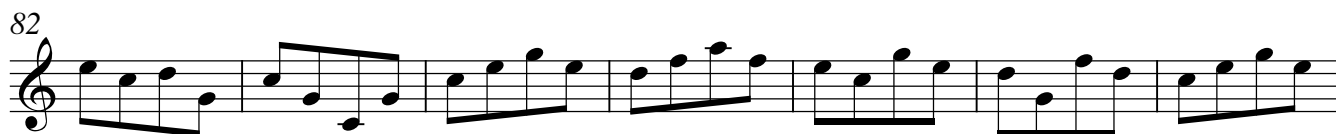

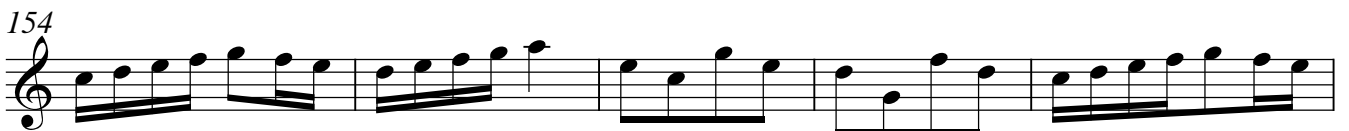
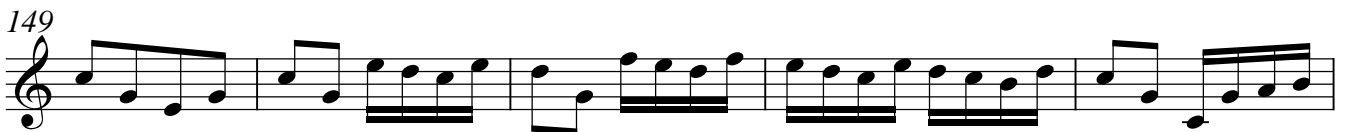
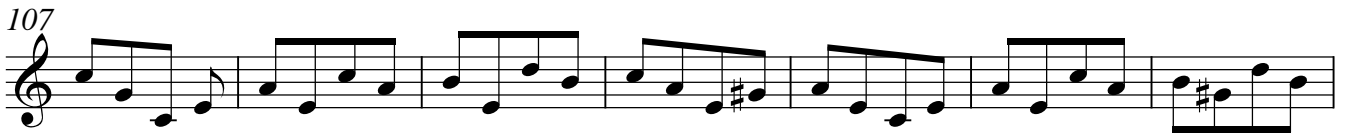

# Lord Albermarle's Reel

*Preston's Twenty four Country Dances for the Year 1803*

4

7

10

13

Var. I

15

17

19

21

24

Var. II

27

30 

33 

36 

39 

42 

45 **Var.II D.S. al Fine.** 

48 

51 

54 

57 

60 

# Wakefield Hunt

*Anonymous Tunebook*

Var. I

Var. II

56

61

66

71

76

81

86

Var.III

93

100

107

(1st)

114

D.S. al Fine

# St. Anne

Hymn & Fuga

William Croft, 1708

J.S. Bach, 1739

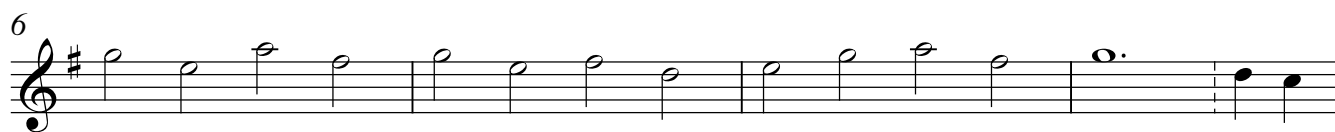

Var. I

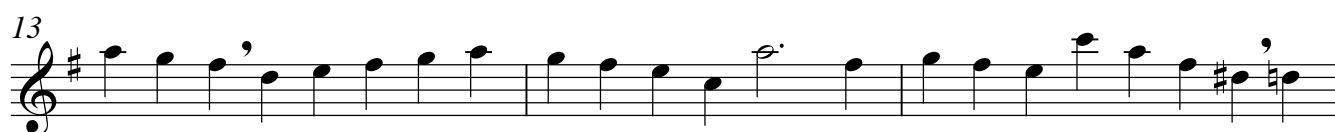

Fuga (J.S.Bach)

# Topsy Turvy

*Kitty Bridge's Select Collection of Country Dances, 1745*
