

Tuneful

Melodies of the British Isles

The Lady of the Manor

Just A Going

Miss's Molly's Wigg

London New

A Trip to the Camp

28

Rosebay Music Archive

Unaccompanied Solos

Arranged by P J Perry

The Lady of the Manor

Thompson's Twenty Four Country Dances for the Year 1780

Var. I

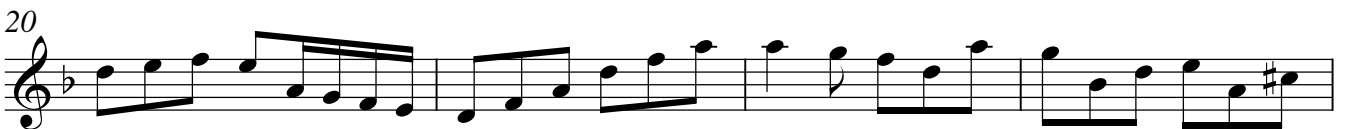

Var. II

Just A Going

Kitty Bridge's Select Collection of Country Dances, 1745

4

7

10

13

15

18

21

23

26

30

Var. I

Grave

Var. II

33

36 **rit.** **1.** **2.** **Fine.**

39 **Andante**

42

45

47

50 **rit.** **Var.II D.S. al Fine.** **Var.III**

52

54

57

60

Miss's Molly's Wigg

Thompson's Twenty Four Country Dances for the Year 1774

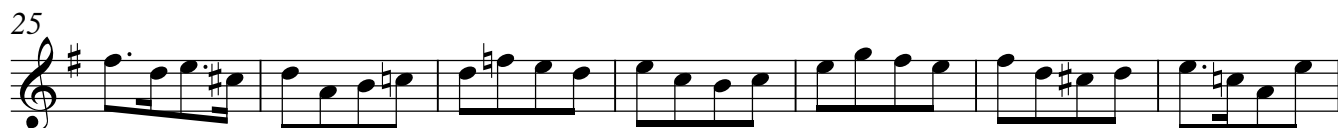
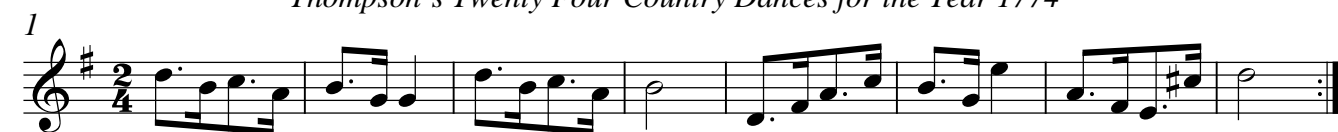

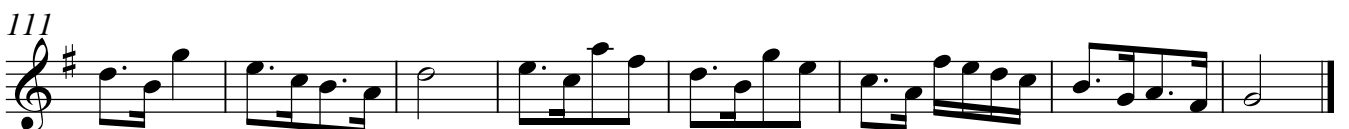

London New

The Psalms of David in Prose and Meeter, Edinburgh 1635

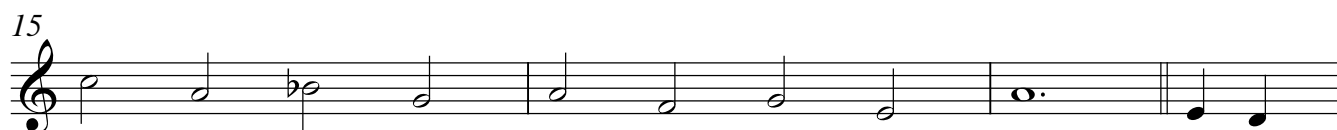
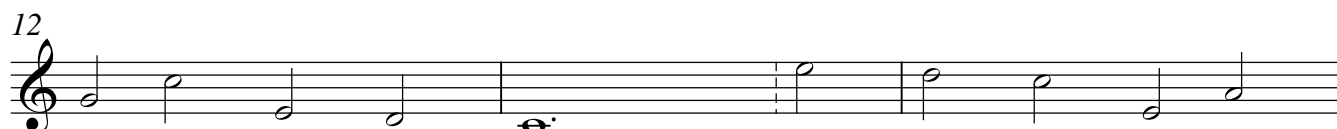
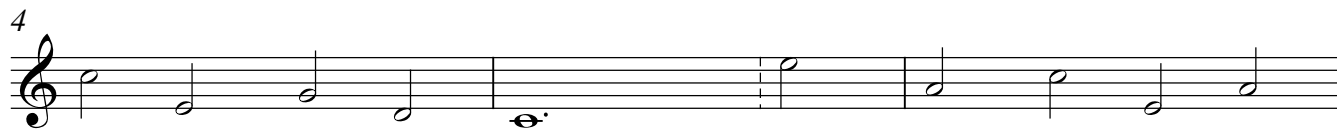

Var. I

32  Musical staff 32-34: Treble clef, key signature of one flat (B-flat). Measures 32-34 show a sequence of eighth and quarter notes, ending with a whole note. A double bar line follows.

Var.II

35  Musical staff 35: Treble clef, key signature of two sharps (F# and C#). Measures 35-36 show a sequence of eighth and quarter notes, ending with a whole note.

37  Musical staff 37: Treble clef, key signature of two sharps. Measures 37-38 show a sequence of eighth and quarter notes, ending with a whole note.

39  Musical staff 39: Treble clef, key signature of two sharps. Measures 39-40 show a sequence of eighth and quarter notes, ending with a whole note.

41  Musical staff 41: Treble clef, key signature of two sharps. Measures 41-42 show a sequence of eighth and quarter notes, ending with a whole note.

43  Musical staff 43: Treble clef, key signature of two sharps. Measures 43-44 show a sequence of eighth and quarter notes, ending with a whole note.

45  Musical staff 45: Treble clef, key signature of two sharps. Measures 45-46 show a sequence of eighth and quarter notes, ending with a whole note.

47  Musical staff 47: Treble clef, key signature of two sharps. Measures 47-48 show a sequence of eighth and quarter notes, ending with a whole note.

49  Musical staff 49: Treble clef, key signature of two sharps. Measures 49-50 show a sequence of eighth and quarter notes, ending with a whole note. A double bar line follows.

Var.III

51  Musical staff 51: Treble clef, key signature of two sharps. Measures 51-52 show a sequence of eighth and quarter notes, ending with a whole note.

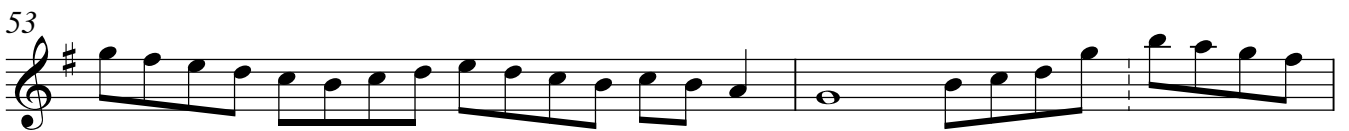
53  Musical staff 53: Treble clef, key signature of two sharps. Measures 53-54 show a sequence of eighth and quarter notes, ending with a whole note.

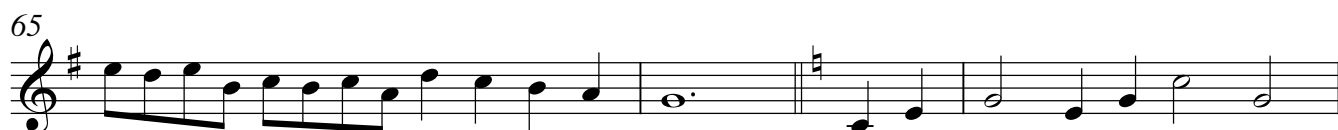
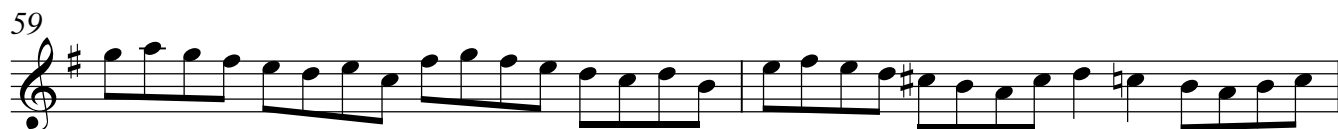

Var.IV

A Trip to the Camp

Thompson's Twenty Four Country Dances for the Year 1779

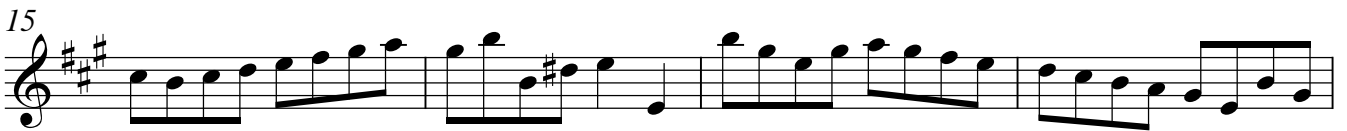

38

Var.III

42

47

52

57

62

67

72

77

82

87