

Tuneful

Melodies of the British Isles

Saint Matthew

Alexander's March

The Monster

Bury Volunteer's Hornpipe

Apollo's Zimbelstern

Miss's Darbys Waltz

27

Rosebay Music Archive

Unaccompanied Solos

Arranged by P J Perry

St. Matthew

William Croft, 1708

9

16

24

32

40

48

56

Var. I

62

68

74

80

86

Var. II

92

98

104

110

rit.

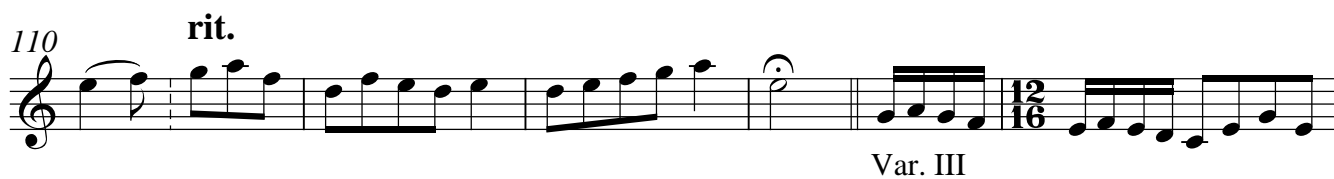

Var. III

115

118

122

126

129

rit.

rall.

132 poco meno

A tempo

135

138

Var.IV

142

146

149

152

156

rit.

159

rall.

ad lib.

162

A tempo

166

rall.

Alexander's March into Babylon

Cahusac's Twenty Four Country Dances for the Year 1758

7

14

Var. I

19

24

29

Var. II

34

39

45

Var. III

51

56

The Monster

Thompson's Twenty Four Country Dances for the Year 1791

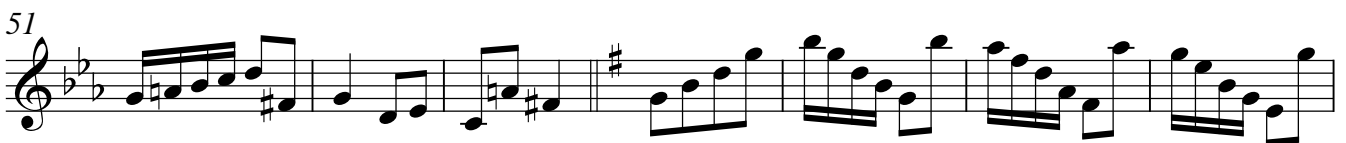

Bury Volunteers' Hornpipe

(Gray's Country Dances, 1812)

J. G.

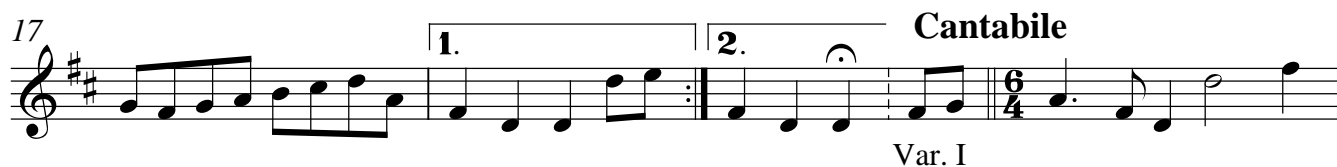
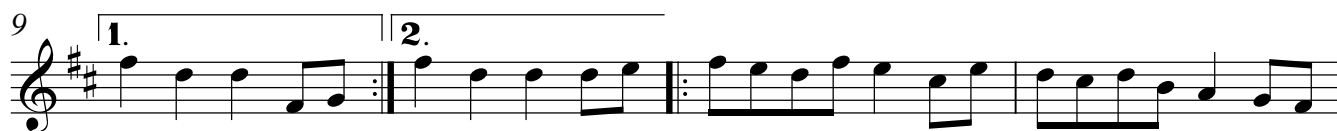

40

43

46

49

Var. II

52 **Tempo primo**

55

58

61

63

65

67

Apollo's Zimbelstern

5

10

15

20

24

28

32

36

40

44

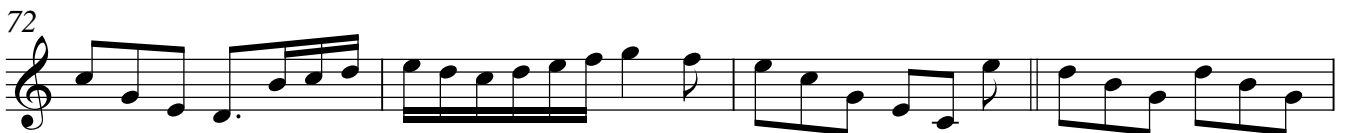
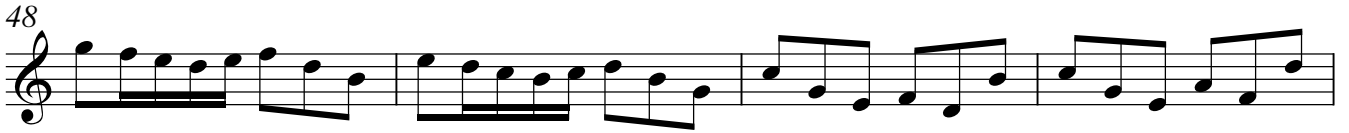

10

92 rit.

97 allargando

100

Miss's Darbys Waltz

Thompson's Twenty Four Country Dances for the Year 1803

Mr. Gray

1

9

16 Var.

24

32

39

46