

Tuneful

Melodies of the British Isles

Mr. Cosgill's Delight

Italian Waltz

Lord Guilford's Whim

24

Rosebay Music Archive

Unaccompanied Solos

Arranged by P J Perry

Mr. Cosgill's Delight

(♩ = 80)

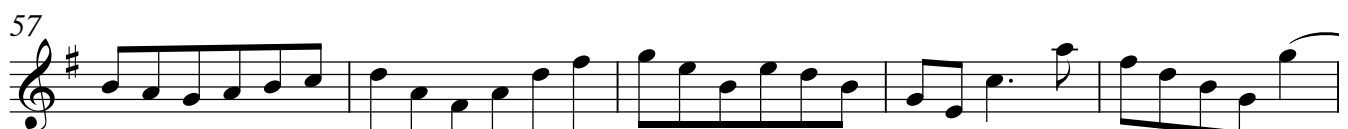
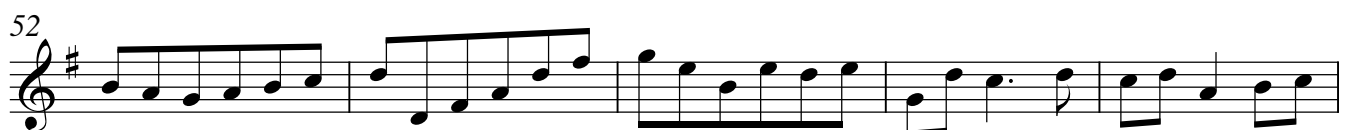

62

67

72

78

83

88

93

97

100

104

109

114

120

125

130

135

138

142

147

152

157

163

169

174

179

184

189

194

199

205

210

215

221

227

233

237

rit. **rall.**

Italian Waltz

from Thomas Preston's *Twenty Four Country Dances*
for the year 1804

(♩ = 108)

mf

8

17

25

34

41

Var. I

49

57

64

72

6
81 **rit.**

90 **meno**

95

101

108

114

122

127

133 **rit.** **rall.**

138 **Tempo primo**

145

151

157

163

170

175

181 rit.

186 **Maestoso**
Var.IV

195

204

212

8
220 **Tempo primo**

225

233

239

244 **rit.** **attacca**

253 **Tempo primo, poco ritenuto**
Var.V

261

268

274

281 **rit.** **rall.**

Lord Guilford's Whim

Mr. Gray

(♩=110)

Var.I

Var.II

rit.

Andante

Var.III

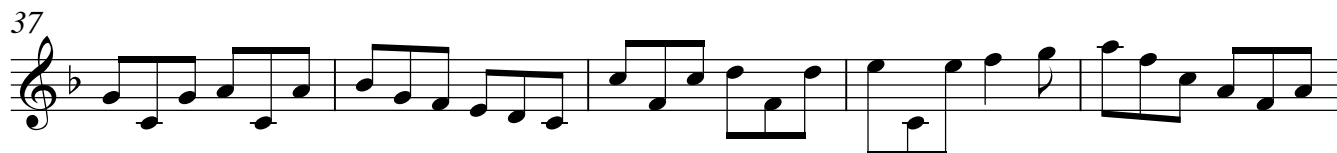

10
52

56 *rit.*
cresc.

60 **A tempo**

65

70

74 *simile*
Var.IV

78 *rit.* *rall.*

83 **Tempo primo**
Var.V

88

92

96

99 *allargando* *rall.*