

Tuneful

Melodies of the British Isles

The Way to Norwich

Afton Water

Tom Tolley' Hornpipe

Madame Buonaparte's Waltz

14

Rosebay Music Archive

Unaccompanied Solos

Arranged by P J Perry

The Way to Norwich

(♩.=72)

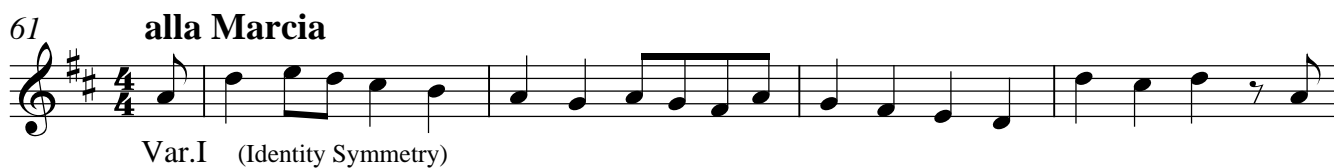

Var.I (Identity Symmetry)

(Rotation Symmetry)

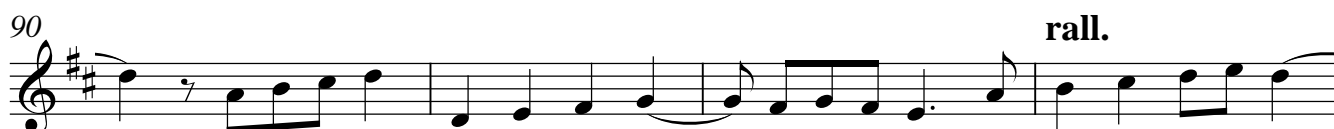

94 **meno mosso**

(Non-rigid Identity Symmetry)

98

103

107 **allargando**

111 **A tempo**

(Rotational Symmetry)

115

119

123 **rit.**

127 **accel.** **A tempo**

(Identity Symmetry)

131

135

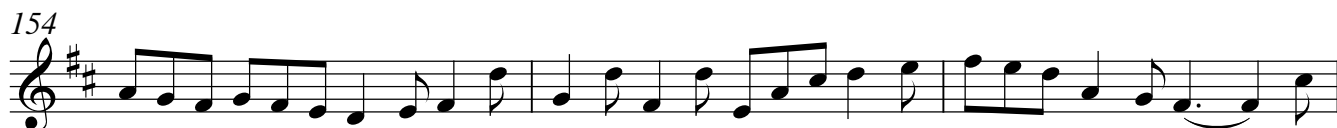
allargando poco e poco

allargando poco e poco

Afton Water

*Flow gently, sweet Afton, among thy green braes,
Flow gently, I'll sing thee a song in thy praise,
My Mary's asleep by thy murmuring stream,
Flow gently, sweet Afton, disturb not her dream.*

Robbie Burns

Alex Hume (1811–59)

1 Andante con espressione

Tom Tolley's Hornpipe

inspired by the Melrose Quartet

(♩=56)

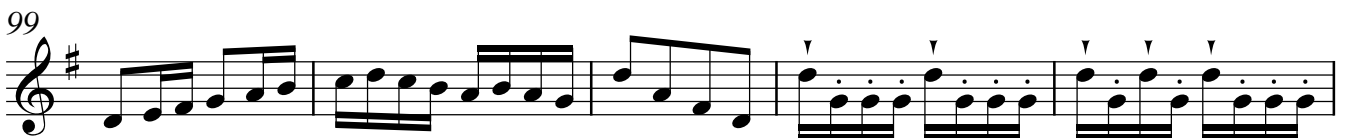
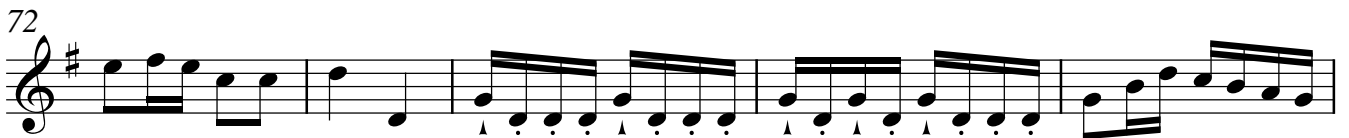
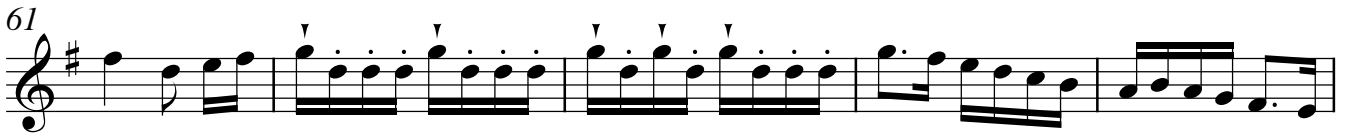

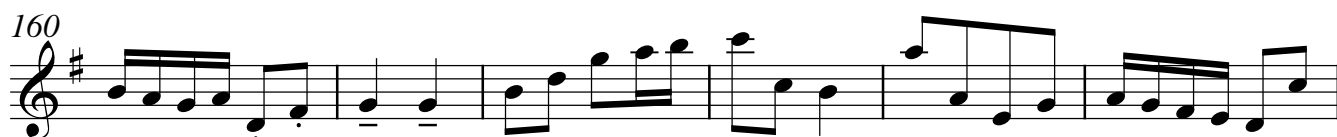
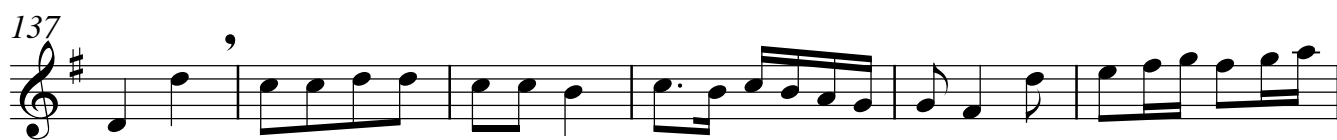

172

176

182

187

193

199

205

211

216 rit.

220 rall.

Madame Buonaparte's Waltz

Mr. Gray

(♩=100)

