

Tuneful

Melodies of the British Isles

A Starry Night for a Ramble

The Pilgrim

Parson's Farewell

Astley's Ride

The Angler's Song

The Broken Panel

Lulu's Polka

St. Paul's Wharf

6

Rosebay Music Archive

Unaccompanied Solos

Arranged by P J Perry

A Starry Night for a Ramble

Theme 

6 

10 

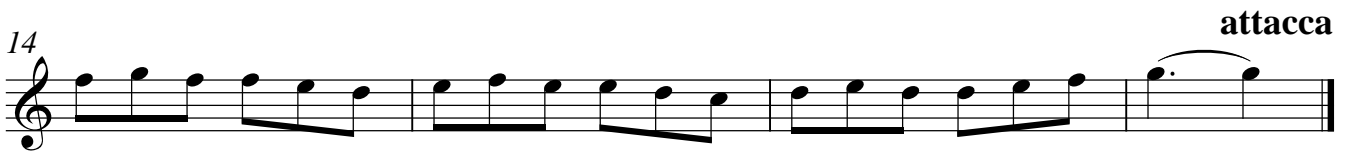
14  **attacca**

Var. 

5 

10 

15 

19 

24 

29 

The Pilgrim

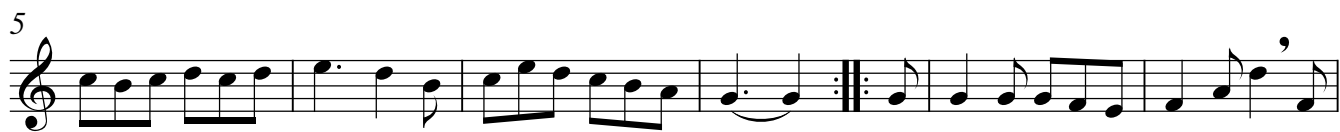

Parson's Farewell - (a Variation)

Astley's Ride

Theme

5

11

Var. I

4

9

13

17

22

27

30

Gently, lilting, legato

Var. II 

5 

10 

15 

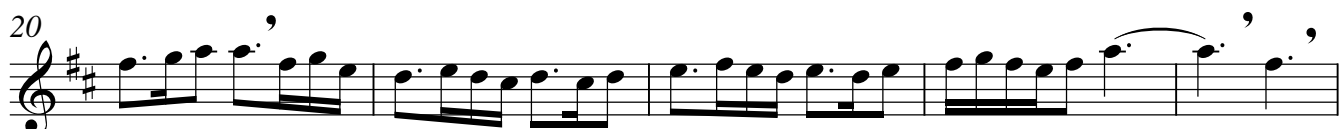
20 

25 

29 

33 

37 

Var. III 

4 

9

14

Var. IV

5

10

15

The Angler's Song

(Melody by Henry Lawes)

Theme

7

Var.

7

15

The Broken Panel

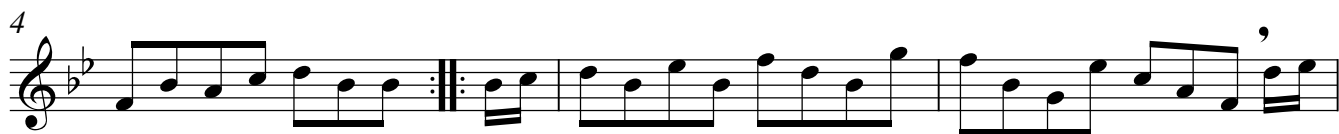
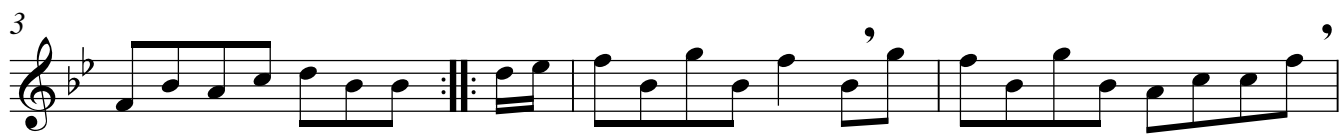

18

Var. III

Var. III: Treble clef, key signature of two flats, 2/2 time signature. The staff contains a sequence of quarter and eighth notes, ending with a repeat sign.

3

6

9

12

14

Var. IV

Var. IV: Treble clef, key signature of two flats, 4/4 time signature. The staff contains a sequence of quarter and eighth notes, starting with a first finger fingering (1) above the first note, and ending with a repeat sign.

4

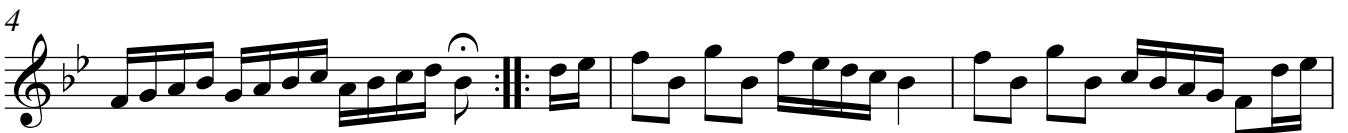

7

10

Lulu's Polka

Fine.

5

9

13

17

21

D.C. al Fine

Var. III

5

9

13

17

21

St Paul's Wharf

Theme ¹

⁵

Var. I ¹

³

⁶

Var. II ¹

³

⁶

Var. III ¹

³

⁶

