

# Bowman's Country Dance

arr. P.J.Perry

(♩ = 120)

Theme

Var. I

Slower, with expression

Var. II

2 10  
13  
16

Var. III *A tempo*

4  
8  
13  
16

## The Ash Grove

Theme *Flowing*

6  
13

20

Var.

5

11

16

21

## All in the Garden Green

Theme

1 (♩ = 96)

7

14

Var. I <sup>1</sup>

6

12

16

Var. II <sup>1</sup>

5

10

15

## Portsmouth

Quick

Theme

5

11

6 12

Var. II

7

15

20

Var. III

5

11

16

## The Curly Headed Ploughboy

Vigorously

Theme

4

10

14

Var. I

4

9

14

Var. II

3

7

12

15

# Blow Away the Morning Dew

Lively

Slower, with feeling

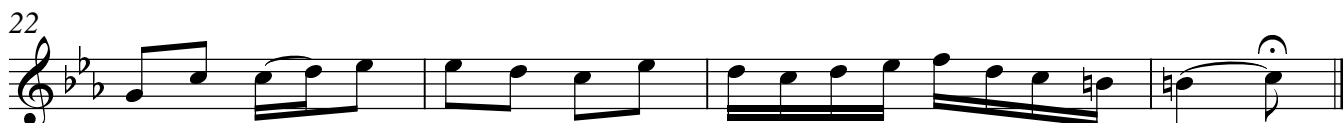

Andante

5

10

15

19

23

# The Pleasures of the Town

Brisk and boisterous

Theme

5

11

Var. I

6

11

10<sup>16</sup>

21

Slow, stately

Var. II

Var. II: Treble clef, key signature of one flat (Bb), 6/8 time signature. Measures 17-20. Includes a fermata over measure 19, a 9-measure rest, and a trill.

6

12

18

22

A tempo

Var. III

Var. III: Treble clef, key signature of one sharp (F#), 6/8 time signature. Measures 23-27. Includes a fermata over the final measure.

4

8

12

