

Bowman's Country Dance

arr. P.J.Perry

(♩ = 120)

Theme

Var. I

Slower, with expression

Var. II

2
10
13
16

Var. III **A tempo**

4
8
13
16

The Ash Grove

Theme **Flowing**

6
13

20

Var.

5

11

16

21

All in the Garden Green

1 (♩ = 96)

Theme

7

13

Var. I ¹

6

12

16

Var. II ¹

5

10

15

Portsmouth

Quick

Theme

5

11

Gently, Swaying

Var. I   

A tempo

Var. II    

Early One Morning

Theme  

Var. I  

6 12

Var. II 

7 

15 

20 

Var. III 

5 

11 

16 

The Curly Headed Ploughboy

Vigorously

Theme 

4 

10 

14 

Var. I 

4 

9 

14 

Var. II 

3 

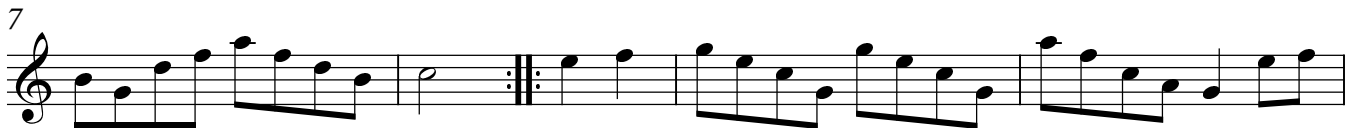
7 

12 

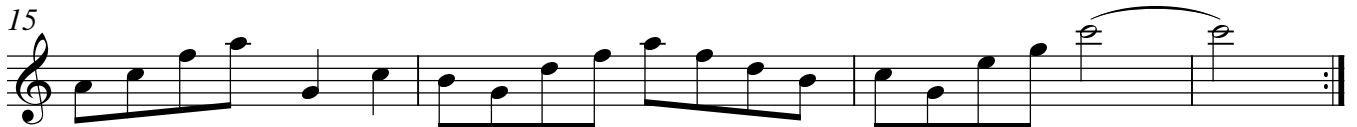
15 

Blow Away the Morning Dew

Lively

Slower, with feeling

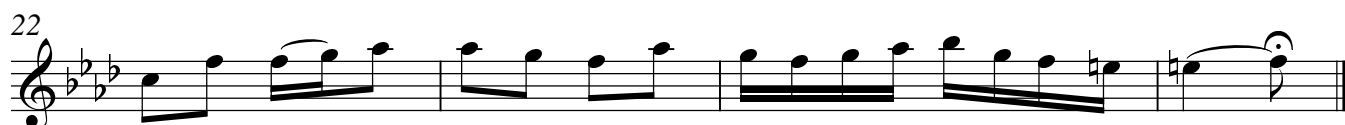

Andante

5

10

15

19

23

The Pleasures of the Town

Brisk and boisterous

Theme

5

11

Var. I

6

11

10¹⁶

21

Var. II *Slow, stately*

Var. II *Slow, stately*: Treble clef, key signature of two flats (Bb, Eb), 6/8 time signature. Measures 22-28. Includes a trill marked 'tr' and a fermata over a note.

6

12

18

22

Var. III *A tempo*

Var. III *A tempo*: Treble clef, key signature of one sharp (F#), 6/8 time signature. Measures 29-35. Includes a fermata.

4

8

12

