Bass (Gamba/'cello)

Gavotte

Arr. Philip Perry
www.freeuk.com/

G.F.Handel (1685-1759)

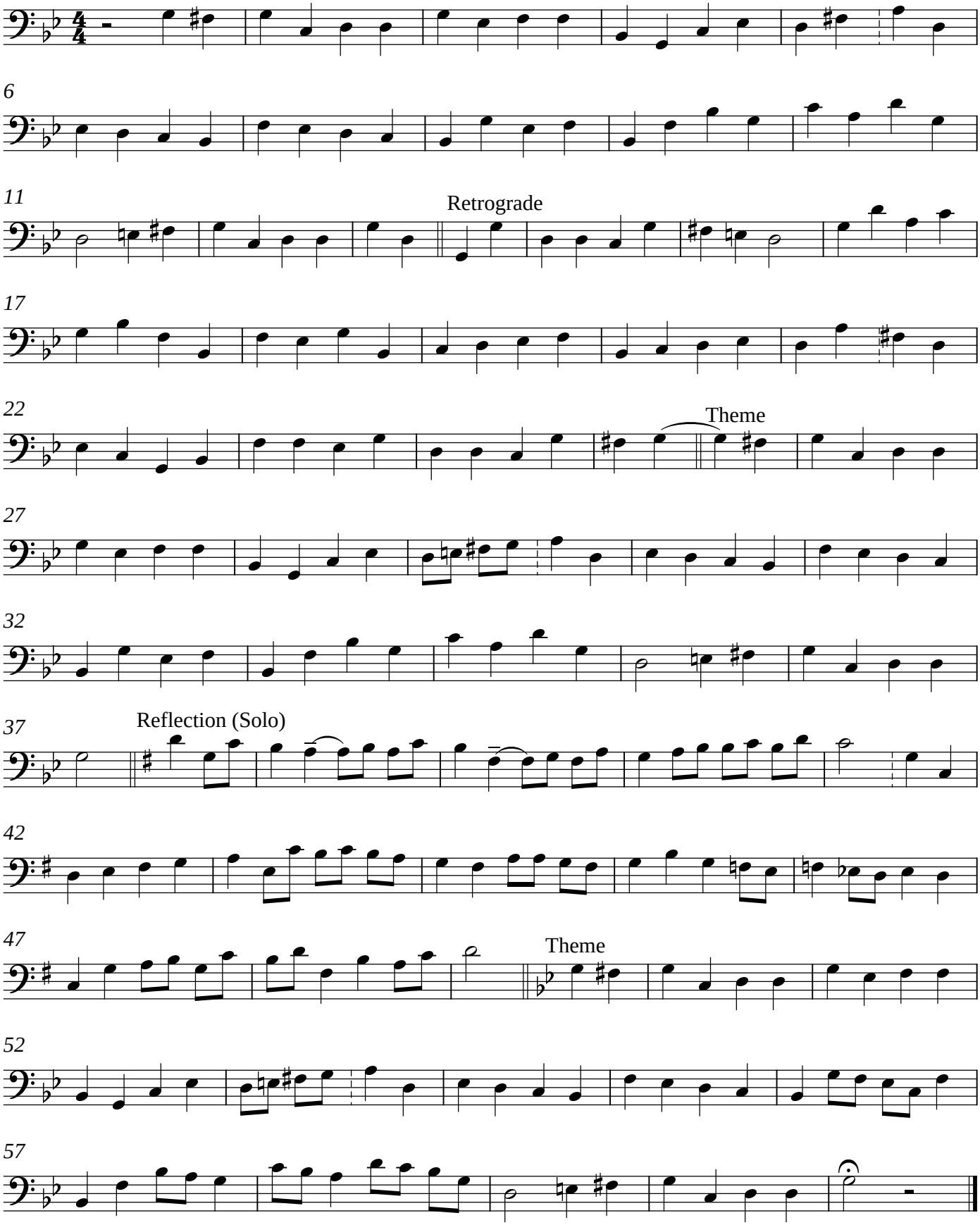

Copyright P.J.Perry © 2006