

Reflection upon 'Greensleeves to a Ground'

Original: from *The Division Flute* (Anon.) - Treble Rec. and Basso Continuo

Harmonic Reflection: Viola da Gamba and Keyboard

♩=140 Arr. P.J.Perry

Treble Rec.

Keyboard & Bass

1. *

* Play D-minor in var. 4. 6, 7, 8, 10, 13 and 14.

5

9

2.

13

17

3.

21

25

4.

29

33

5.

36

39

6.

43

46

7.

50

54

8.

58

61

65

9.

67

69

71

10.

74

77

81

11.

84

88

12.

91

93

95

13.

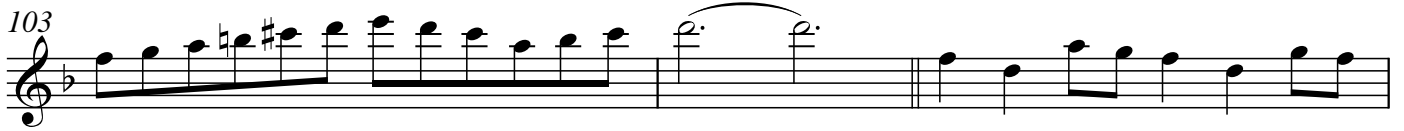

14.

15.

Reflection: 'Greensleeves to a Ground' (Harmonic Inversion)

(ratios of frequency converted to ratios of wavelength)

Keyboard and Viola da Gamba

1

Keyboard & Bass

1.

5

9

2.

13

17

3.

21

25

4.

29

54

8.

58

61

64

9.

67

69

71

10.

74

77

81

11.

84

87

90

92

94

97

13.

100

103

14.

106

109

113

15.

116

119
