

FOR
BASS RECORDER

Melodies of the British Isles

Aurotti's Dutch Skipper

Lord Albermarle's Reel

Wakefield Hunt

St. Anne

Topsy Turvy

29

Rosebay Recorder Archive

Unaccompanied Solos

Arranged by P J Perry

Aurotti's Dutch Skipper

Kitty Bridge's Select Collection of Country Dance, 1745

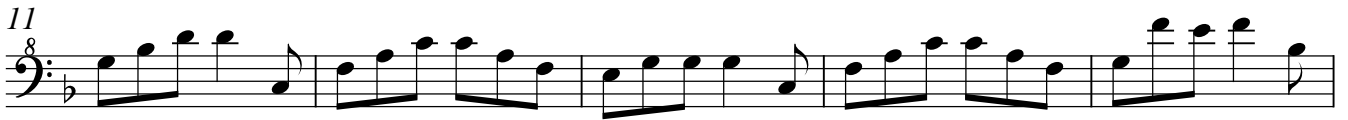

Var. I

Var. II

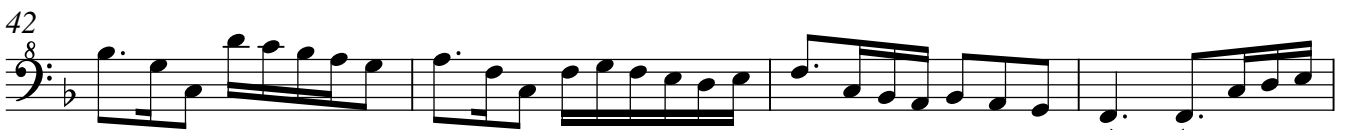

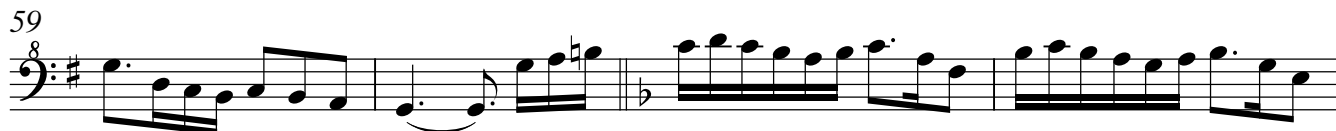

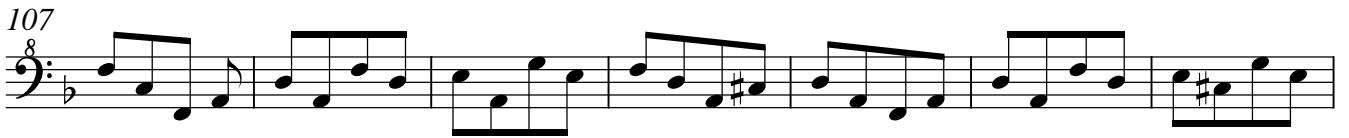

Lord Albermarle's Reel

Preston's Twenty four Country Dances for the Year 1803

30 1.

33 2. Var.II Fine.

36

39

42

45 Var.II D.S. al Fine.

48

51

54

57

60

Wakefield Hunt

Anonymous Tunebook

Var. I

Var. II

56

61

66

71

76

81

86 

Var.III

93

100

Fine

107 

(1st)

114

D.S. al Fine

St. Anne

Hymn & Fuga

William Croft, 1708

J.S. Bach, 1739

Var. I

37

40

44

47

50

54

Var.II

57

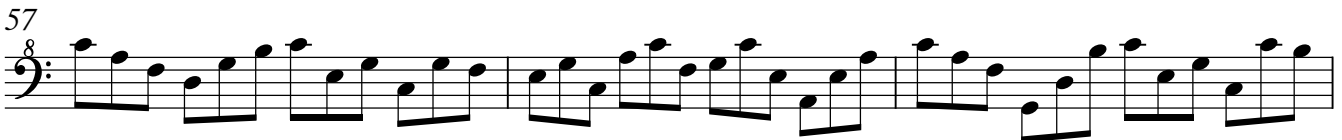

60

63

65

68

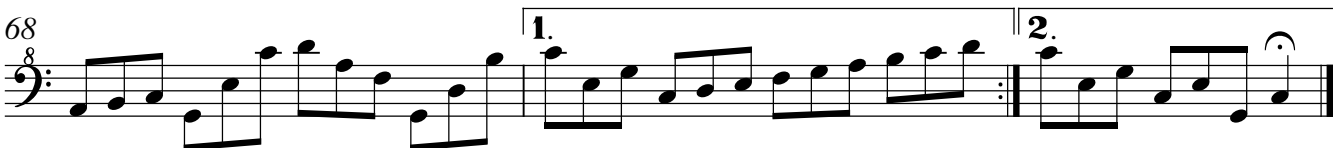

Topsy Turvy

Kitty Bridge's Select Collection of Country Dances, 1745

