

FOR
BASS RECORDER

Melodies of the British Isles

Saint Matthew

Alexander's March

The Monster

Bury Volunteer's Hornpipe

Apollo's Zimbelstern

Miss's Darbys Waltz

27

Rosebay Recorder Archive

Unaccompanied Solos

Arranged by P J Perry

St. Matthew

William Croft, 1708

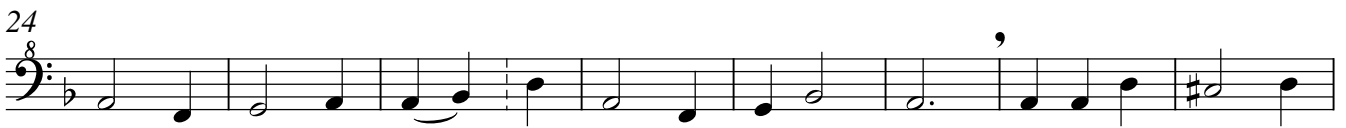

Var. I

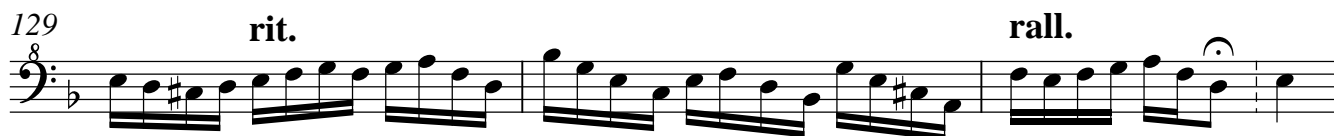
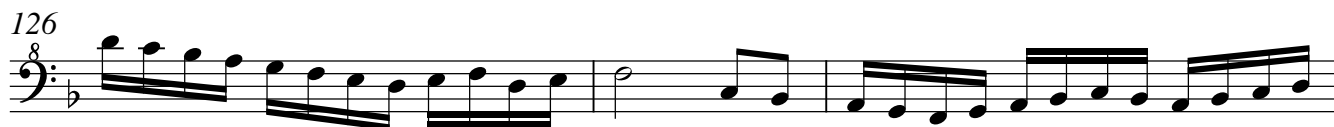
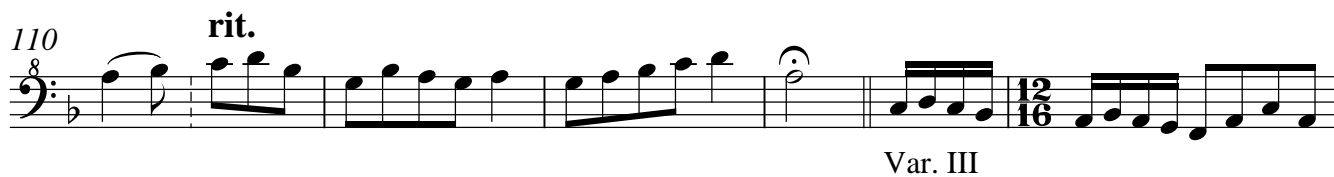

132 poco meno

A tempo

135

138

Var.IV

142

146

149

152

156

rit.

159

rall.

ad lib.

162

A tempo

166

rall.

Alexander's March into Babylon

Cahusac's Twenty Four Country Dances for the Year 1758

The Monster

Thompson's Twenty Four Country Dances for the Year 1791

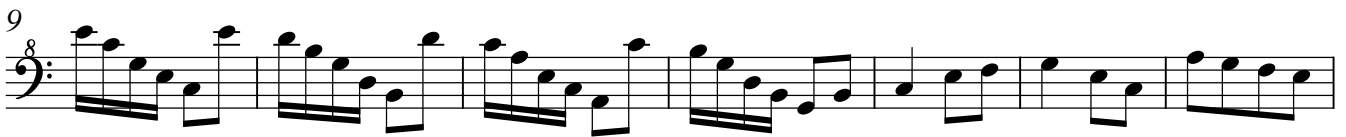

Bury Volunteers' Hornpipe

(Gray's Country Dances, 1812)

J. G.

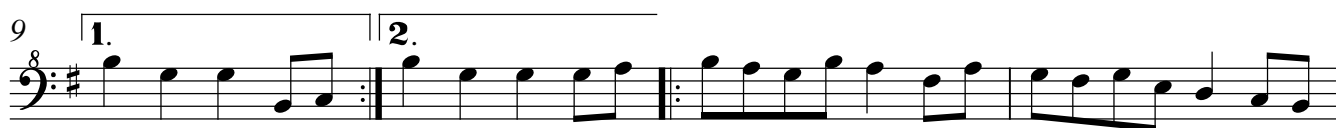

Var. II

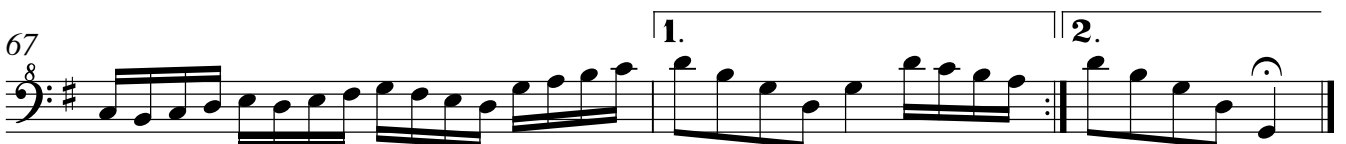
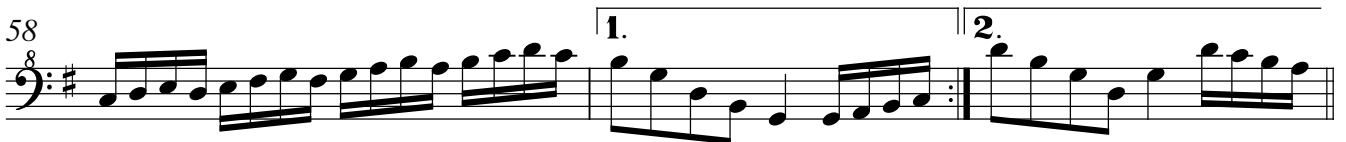
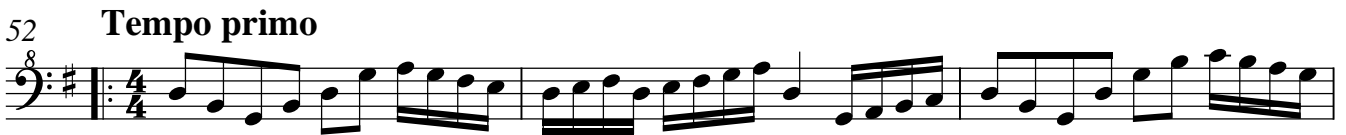

Apollo's Zimbelstern

8

5

10

15

20

24

28

32

36

40

44

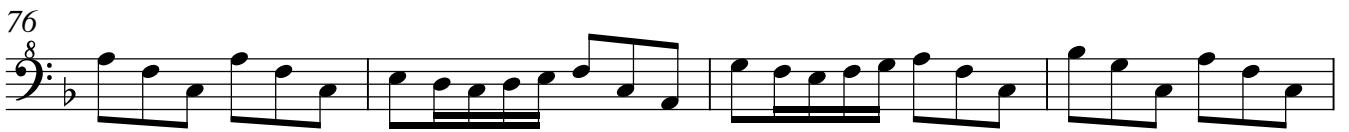
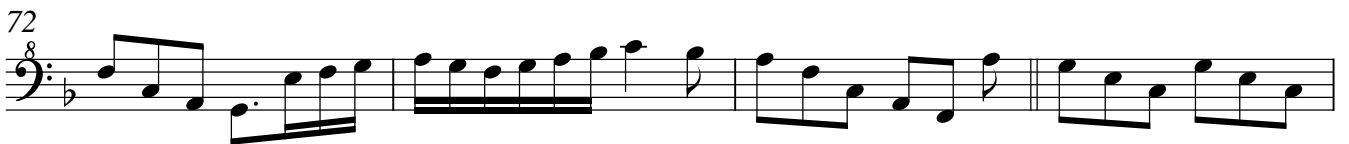

10

92 rit.

f

97 allargando

100

Miss's Darbys Waltz

Thompson's Twenty Four Country Dances for the Year 1803

Mr. Gray

1

9

16 Var.

24

32

39

46