

Andantino

10

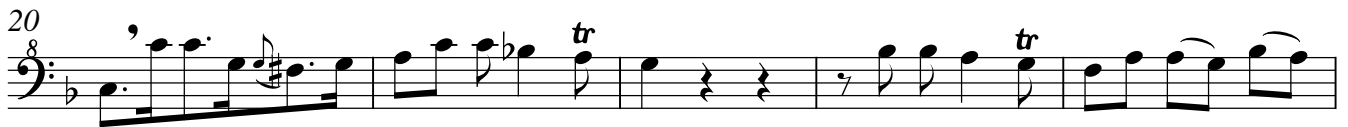

II

Con moto

8

13

18

24

30

35

41

46

52

Sonata in F - C.P.E. Bach, Bass Recorder II

58

64

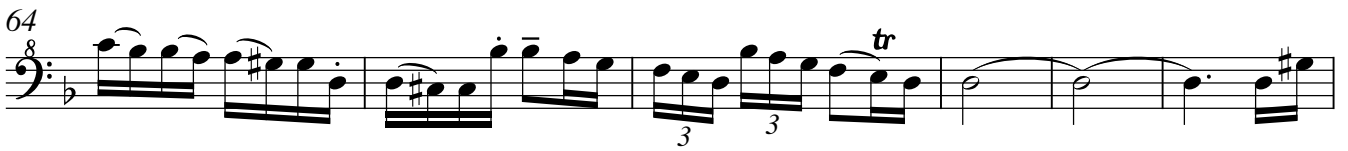

70

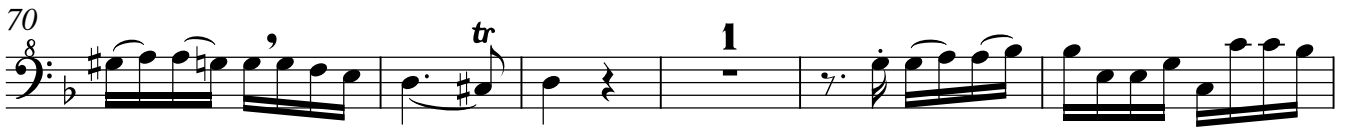

76

82

88

95

100

106

110

III

Allegro

2

8

14

19

25

31

36

43

50

57

1

Sonata in F - C.P.E. Bach, Bass Recorder II

63

69

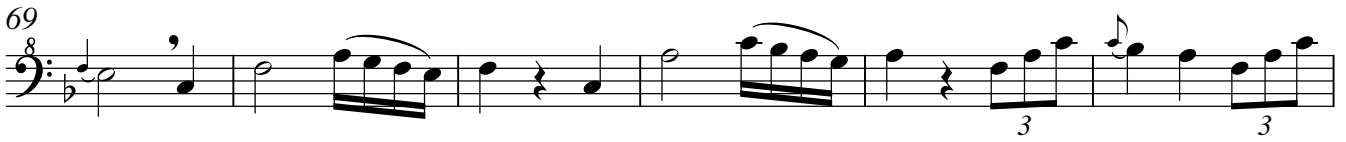

75

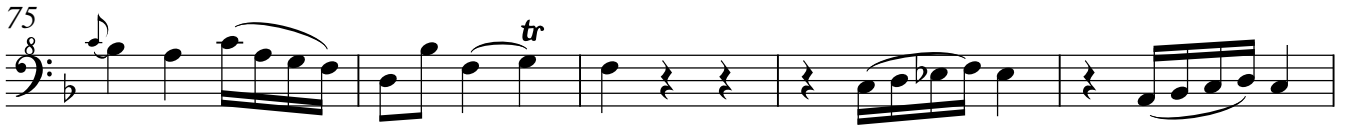

80

86

92

99

105

110

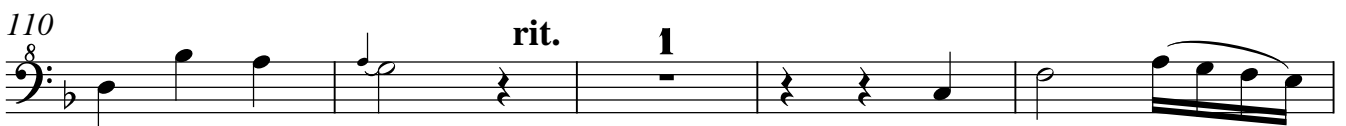

115

