

FOR
BASS RECORDER

Melodies of the British Isles

Twin Sisters

Major Spicer

Michael Turner's Waltz

Miss Mary's Frolick

Part 19

Rosebay Recorder Archive

Unaccompanied Solos

Arranged by P J Perry

Twin Sisters

(♩ circa 100)

Var.I

A tempo

Var.III

Var.IV

Var.V

Var.VI

97 **A tempo**

101

105

109

Var.VI

113 **A tempo**

118

124

129 **Meno (Affettuoso)**

Vars.VIII

132

135

138

141

144

148

152

156

*rit.*

160

**A tempo***delicato*

164

167

170

173

*cresc.*

176

**meno*****f***

179

*mp*

183

187

191

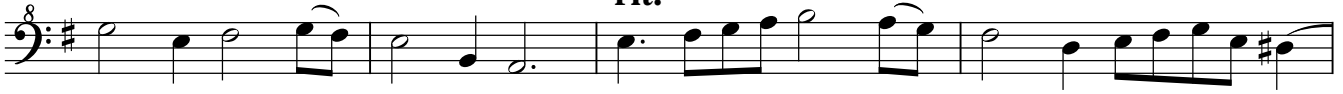

195

Tempo primo

Var.IX

199

202

206

209

212

Var.X *leggero*

217

222

226

rall.

allargando...

cresc.

f

marcato

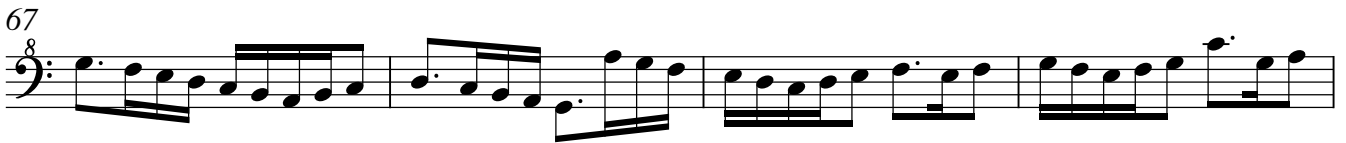

Michael Turner's Waltz

(derived from W.A. Mozart: Six German Dances, KV 536 No.2)

(♩ circa 94)

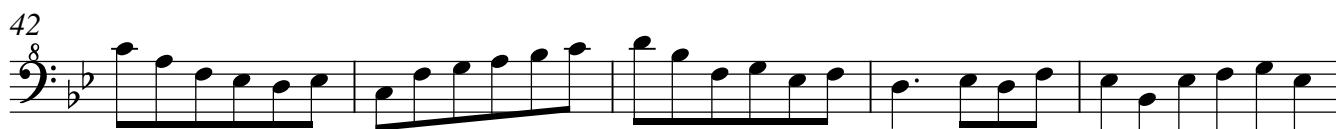
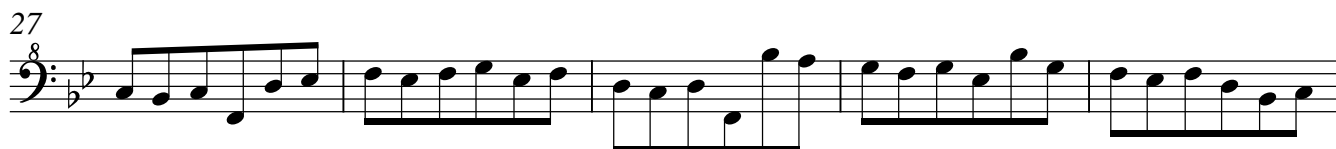
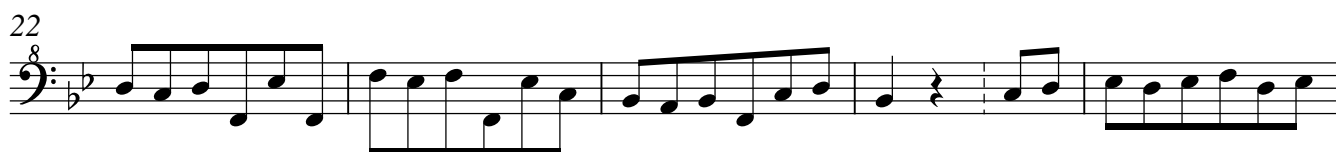
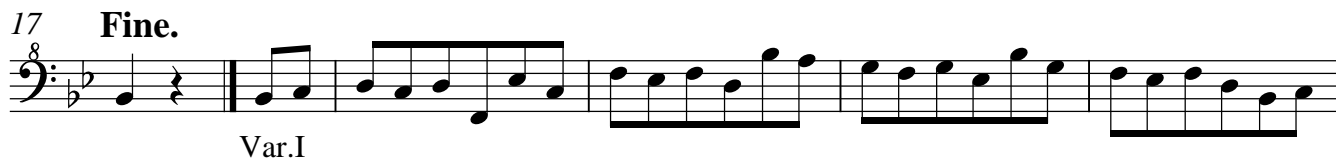
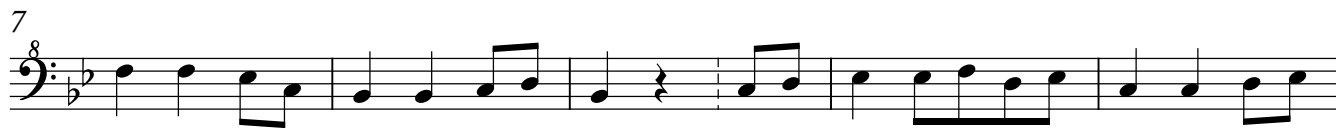

47 **poco rit.** **meno**
8
Var.III *mp*

52

57

62

68

74 **rit.**

79 **molto rall.** **A tempo**
8
Var.IV *mf*

84

88

93 **rit.** **rall.** **D.C. al Fine**

Miss Mary's Frolick

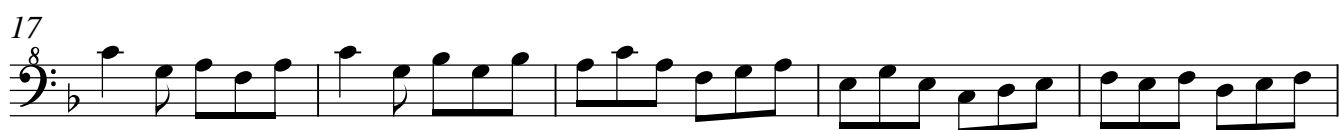
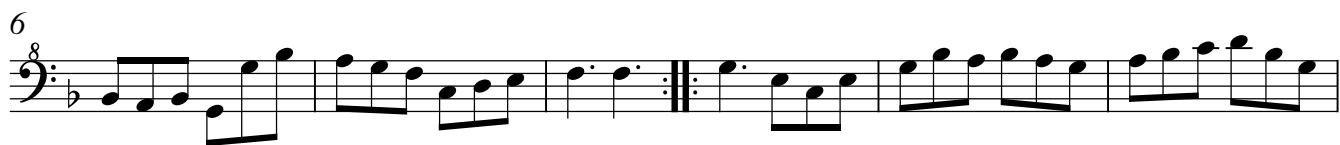

Var.I (Repeats ad lib)

Var.II

