

FOR
BASS RECORDER

Melodies of the British Isles

Ladies' Pleasure

Mallow Flowers and Horsetails

Part 13

Rosebay Recorder Archive

Unaccompanied Solos

Arranged by P J Perry

Ladies' Pleasure I

Theme

7

12

17

24

30

Var.I

35

40

45

52

60

68 **Largo**

Var.II

73

78 **rit.**

83 $d=d.+$

90 **rit.** **Tempo primo**

95

99

102

105 **rit.** $d=d.+$

110 **rit.**

116 **Tempo primo**

121

125

129

134

Var.III

139

143

148

153

158

163

168

173

Ladies' Pleasure II

31 (Theme Page 1)

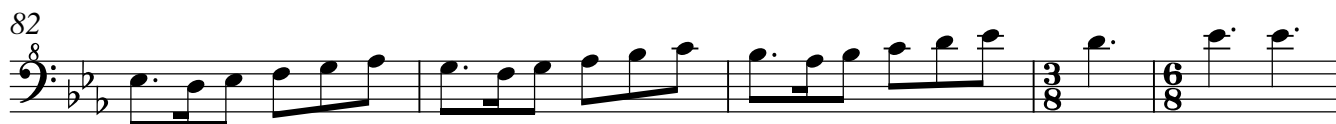
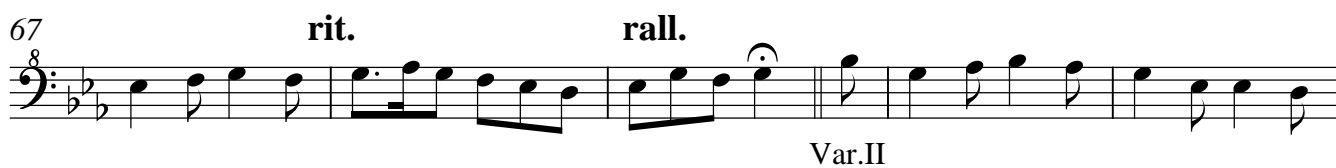

100 **alla Marcia**

Var.III I hear it said yon land is poor, In spite of those rich cow-slips there And

all the sing-ing larks it shoots To heav-en from the cow-slips' roots. But

I, with eyes that beau-ty find, And mus-ic ev-er in my mind, Feed

well my thoughts up-on that grass Which starves the horse, the ox, and ass.

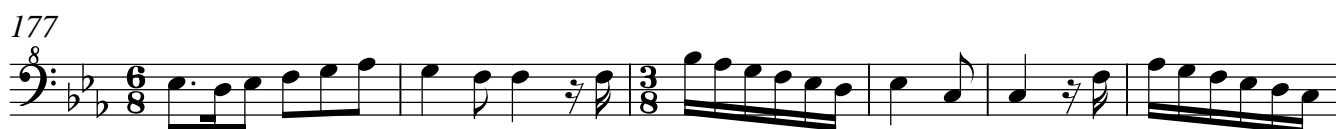

Mallow Flowers and Horsetails

♩ Con moto

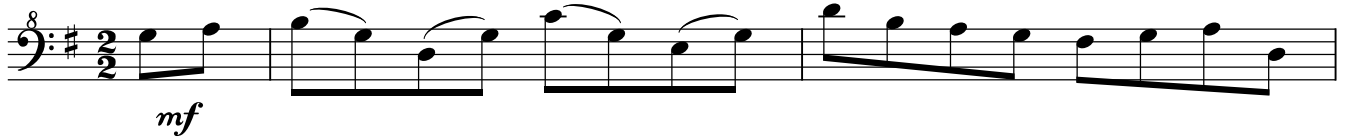

31 **Rubato ed espressivo**

2. Identity Symmetry

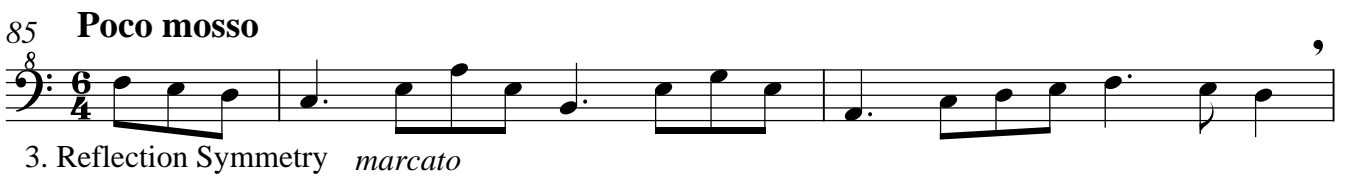

105 **Alla siciliana**

4. Rotated (Retrograde) Reflection Symmetry

108

110

112

114

116

118

120

**rit.**

122

**rall.****Dal Segno**