

FOR
BASS RECORDER

Melodies of the British Isles

Lady Hammond's Alman

Lady Harriet Cavendish's fancy

Part 12

Rosebay Recorder Archive

Unaccompanied Solos

Arranged by P J Perry

Lady Hammond's Alman I

Lively, with energy

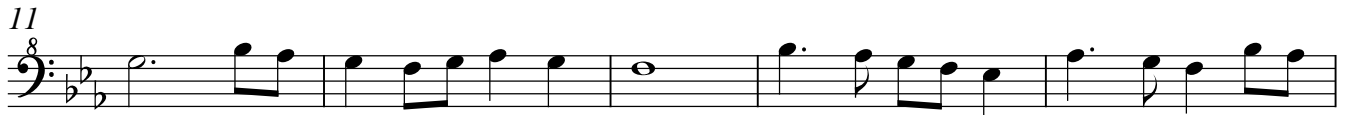

Var.I

50 **♩** **Slow, with expression**

91

3

95

3 3

D.S. al Fine

99

Tempo primo

Var.IV

103

107

110

114

118

rit.

121

rall.

Lady Hammond's Alman II

Lively, with energy

Bass Rec.  Musical notation for measures 1-5 in bass clef, 2/2 time, key of B-flat major. The melody starts with a half note G2, followed by quarter notes A2, B2, C3, D3, E3, F3, G3, A3, B3, C4, D4, E4, F4, G4, and ends with a whole note G4.

6  Musical notation for measures 6-10. Measure 6 starts with a half note G3. Measures 7-10 continue the melodic line with quarter notes.

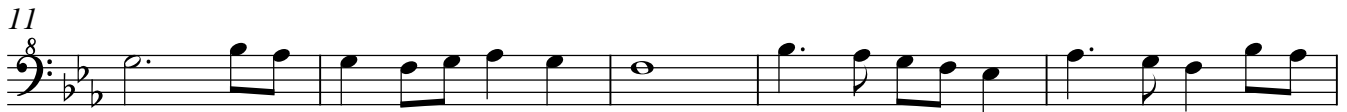
11  Musical notation for measures 11-15. Measure 11 starts with a half note G3. Measures 12-15 continue the melodic line.

16  Musical notation for measures 16-21. Measure 16 starts with a half note G3. Measure 17 has a whole rest. Measures 18-21 continue the melodic line.

22 **rall.**  Musical notation for measures 22-25. Measure 22 starts with a half note G3. Measure 25 ends with a fermata over a whole note G4. **Var.I**

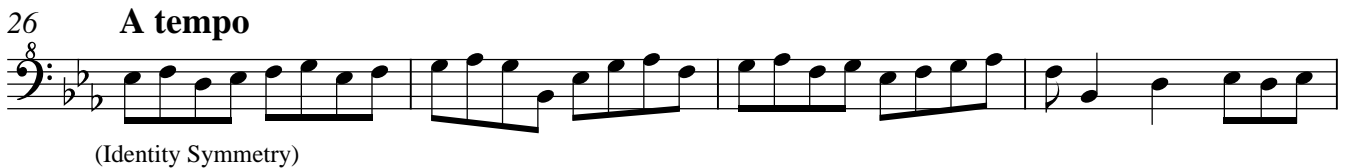
26 **A tempo**  Musical notation for measures 26-29. Measure 26 starts with a half note G3. Measure 29 ends with a fermata over a whole note G4. **(Identity Symmetry)**

30  Musical notation for measures 30-33. Measure 30 starts with a half note G3. Measure 33 ends with a fermata over a whole note G4.

34  Musical notation for measures 34-37. Measure 34 starts with a half note G3. Measure 37 ends with a fermata over a whole note G4.

38  Musical notation for measures 38-41. Measure 38 starts with a half note G3. Measure 41 ends with a fermata over a whole note G4.

42  Musical notation for measures 42-45. Measure 42 starts with a half note G3. Measure 45 ends with a fermata over a whole note G4.

46 rit.

50 **Slower**

Var.II. (Rotational Symmetry)

55

59

63

67

71

Var.III

75

79

83

87

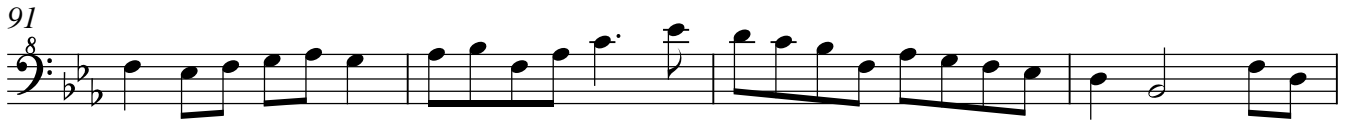

A slow singer, but loading each phrase With history's overtones, love, joy And grief...
 ... but fresh always with new tears. 'A Blackbird Singing' - R.S. Thomas

131

135

139

143

molto rit.

148

Slow

152

156

160

164

168

173 **Quick**

Var. VI (Identity Symmetry)

194 9
poco rit.

196 *rall.*

Var.VII

198 **Broader, gradually slowing**

(Identity Symmetry)

200

203

207

212 *rit.*

216

219 *rall.*

Lady Harriet Cavendish's fancy

from Thomas Preston's *Twenty four Country Dances for the Year 1804*

