

**FOR**  
**BASS RECORDER**

*Melodies of the British Isles*

Northdown Waltz

Christina

Lady Susan Hamilton

**10**

*Rosebay Recorder Archive*

*Unaccompanied Solos*

*Arranged by P J Perry*

# Northdown Waltz

*from a Collection of New and Favourite Country Dances, Reels & Waltzes  
by Goulding & Co., 1820.*

**Andante**

Var.I

52 **poco meno**

58

64 **rit.**

69 **rall.**

74 **Var. II**

84

91

100

108

116

124

132

139

148

155

**rall.**164 **Tempo primo**

Var.III

171

177

183

189

196

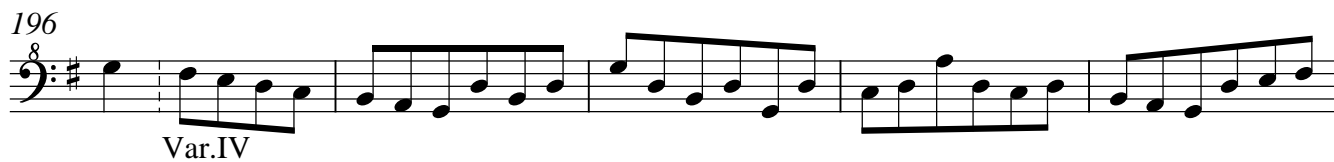

Var.IV

201

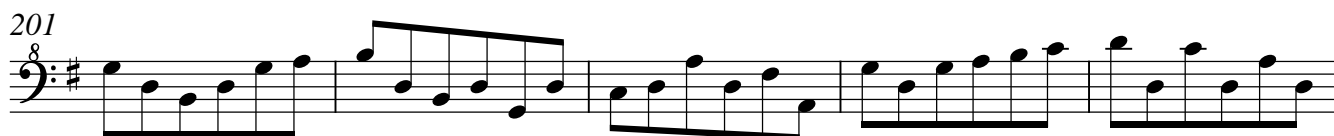

206

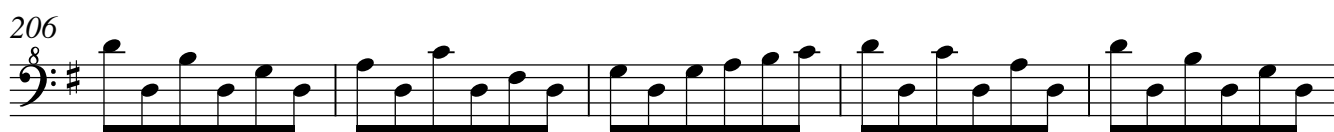

211

216

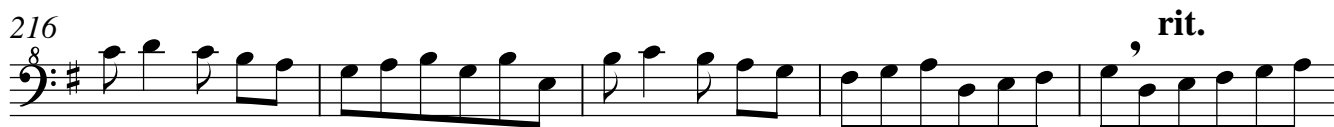

rit.

221

226

allargando

231

rall.

# Christina

melody by Naomi Alexander for Spodefolk & The Irene Goodnight Appreciation Society

**Lively**

**rit.**

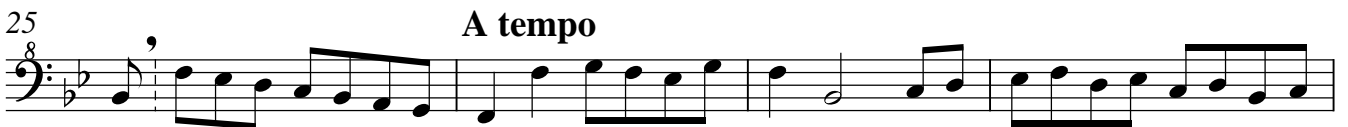

**A tempo**

Var.I

**rit.**

**Grave**

Var.II

52

3

56

3

61

66

70 **rit.** **rall.**

74 **accel.** **A tempo**

Var.III

78

82

86

90 **poco e poco rit.**

94

98 **allargando**

# Lady Susan Hamilton

from Preston's *Twenty Four Country Dances for the Year 1804*

**Nimbly**

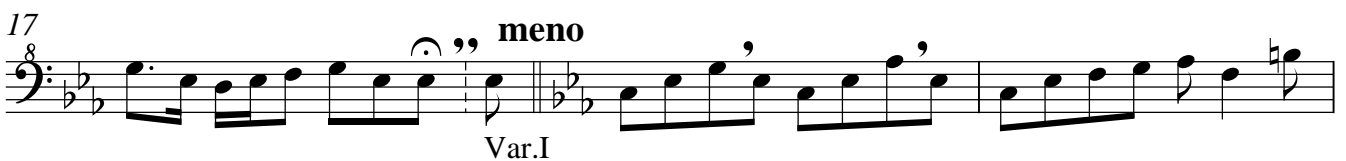

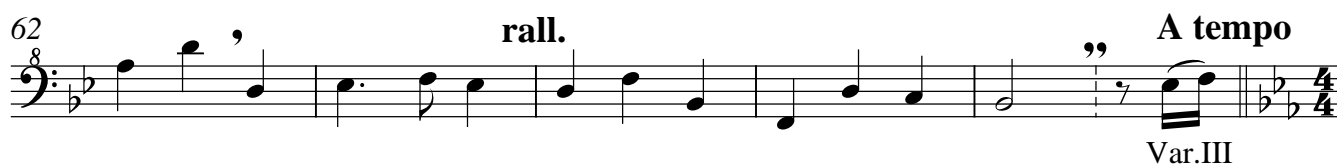
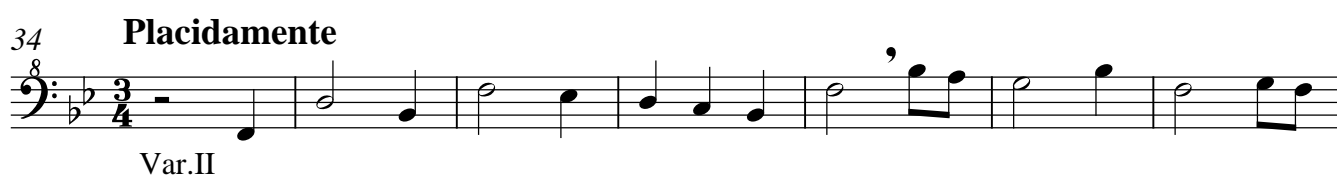

76

79

rit.

82

rall.

Placidamente

Var.IIB

88

94

101

107

rit.

114

rall.

Tempo primo poco meno

Var.IV

118

121

