

Bass Recorder

The Dark Girl Dressed in Blue

English Dance Tune

Arranged for Bass Recorder and Keyboard/Clavichord/Spinnet

Andante

50 **A tempo**

3) Identity Symmetry Nesting Translation

4) Reflection Symmetry

5) Non-rigid Translation Symmetries

Bass Recorder

110

115

121

127

133

138

143

149

154

159

Bass Recorder

164

170

174

allargando

freely, with espress.

178

6) Rotated Reflection Symmetry

184

191

197

203

Con moto

7) Identity Symmetries

208

213

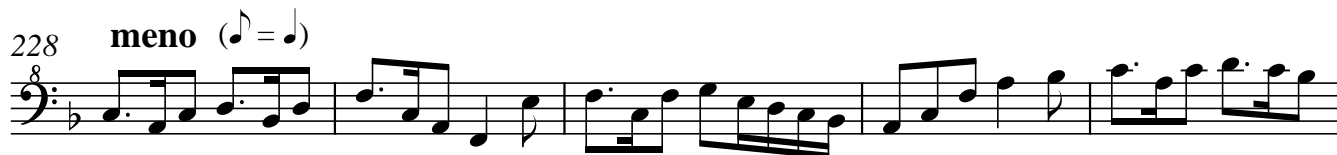

Bass Recorder

262

266

270

rit.

274

A tempo (♩ = ♪)

278

282

286

291

296

rit.

300

rall.