

La Boulanger

arr. P.J.Perry

Theme

7

13

Var. I

19

26

Dal Segno

33

Var. II

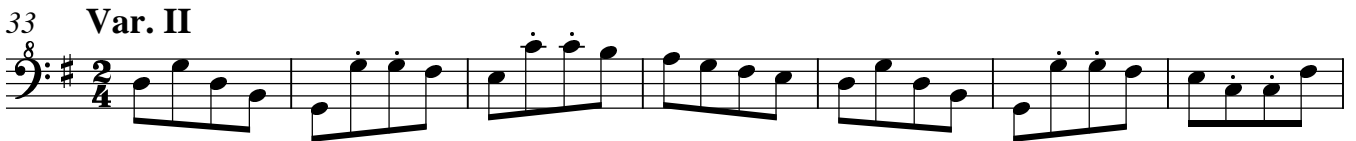

40

47

Var. III

Dal Segno

54

61

67

Fine

Bobbing Around

22

27

Var. III

4

9

13

The Dusky Night

Theme

6

11

16

6 5

9

13

17

20

Foot's Minuet

Theme ¹

7

12

Var. ¹

7

13

The Morning Star

Cantabile

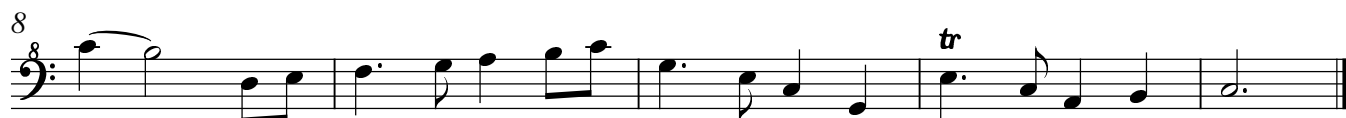

7

11

Var. IV

3

5

7

rit. — — — Adagio

10

13

16

, , A tempo

19

Buttered Peas

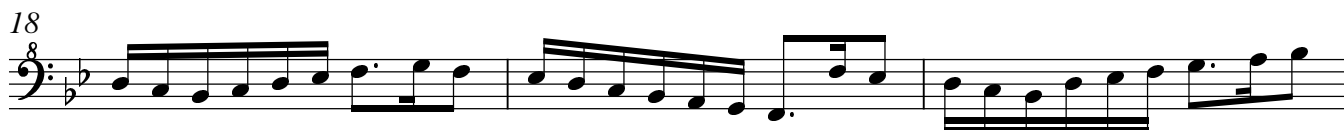
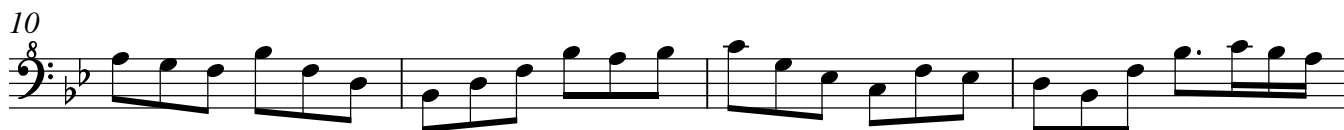

8 

13 

17 

21 

Heel and Toe Polka

Theme ¹ 

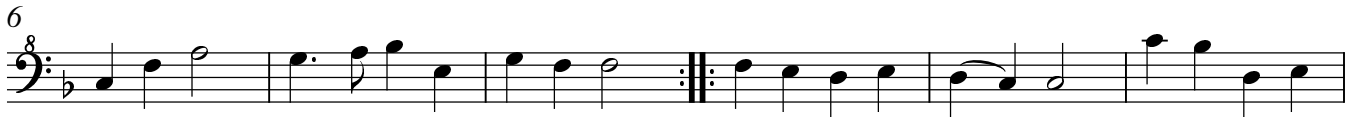
6 

12 

Var. ¹ 

5 

9 

13 

Black Nag

Theme *1*

5

9

13

Var. I *1* **Slowly, with expression**

5

Var. II *1*

4

8

13